

St. Paul's Greek Orthodox Community of Regina
Leadership Scholarship
General Information

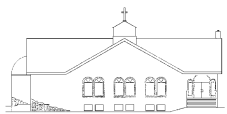

**Greek
Orthodox
Metropolis
of Toronto
(Canada)**

**Saint Paul's
Greek
Orthodox
Community of
Regina**



**Saint Paul's
Greek
Orthodox
Church**

**3000 Argyle Road
Regina, SK
Canada
S4S 2B2**

Phone: (306) 586-6402
Fax: (306) 546-4275

Email: st.pauls@sasktel.net

Purpose:

The St. Paul's Greek Orthodox Community of Regina Leadership Scholarship was created to recognize and award an individual member of the Greek Community in Regina who is currently enrolled in, or intends to pursue post-secondary education at a recognized institution in Canada or the United States. Candidates will be evaluated on achievements in the areas of academic excellence, leadership, volunteer service to the community, and an understanding and commitment to living by the core values of St. Paul's Greek Orthodox Community of Regina and the Greek Orthodox Church.

Two scholarships will be awarded, one for Can\$1000 and one for Can\$500. The award will be applied to the successful candidate's tuition.

Criteria:

Candidates must meet the following criteria:

- ❖ Must be a member in good standing of St. Paul's Greek Orthodox Community of Regina, or if under the age of 18, the candidate's parents must be in good standing.
- ❖ Must have a minimum grade point average of 70%
- ❖ Must be a degree-seeking student in a registered post-secondary institution in Canada or the United States

Procedure:

Candidates for the scholarships must complete and submit the attached application along with an official transcript to St. Paul's Greek Orthodox Community of Regina, c/o Scholarship Committee, no later than **July 15**. The selection committee, consisting of the Scholarship Committee Chair, the Community Council Vice-President, the Philoptohos Society Vice-President and the Community Priest will review the applications and identify finalists for the award. Members of the selection committee will interview all finalists.

Candidates will be evaluated based on the proficiency categories listed on the application form. Each of the categories, including the interview, will receive equal weighting in the determination of the successful candidates.

St. Paul's Greek Orthodox Community of Regina
Leadership Scholarship
Application Form

Name: _____
Address: _____
Phone: _____
Email: _____

➤ **Scholarship:**

Outline your **post-secondary educational plans** including institution, anticipated major field of study, and expected date of completion. Attach the most recent transcript available (may be forwarded at a later date if not immediately available) and name all scholastic honors and awards received during the last two years. (Use the back of the page if necessary)

➤ **Leadership:**

List all **school activities and any leadership position** held over the last three years. (Use the back of the page if necessary)

➤ **Volunteer Service:**

List all Church and Community activities for the **last five years** (Greek School, Sunday School, Altar Boy, Volunteer or Charitable Organizations, Community Groups) including contact names and phone numbers of the service organization. (Use the back of the page if necessary)

➤ **Letters of Recommendation:**

Please include TWO letters of recommendations (Only one may be from another member of St. Paul's Greek Orthodox Community of Regina)